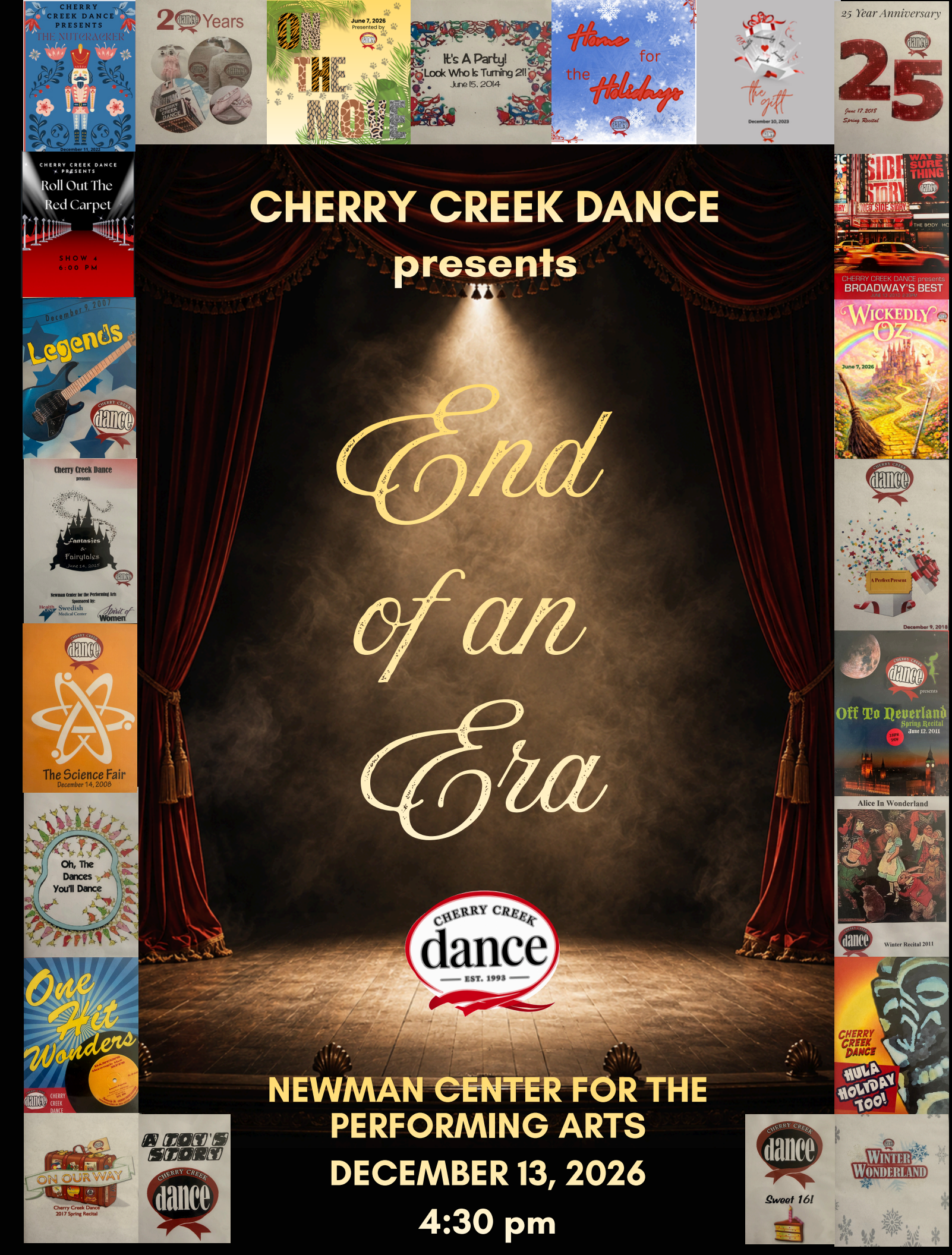
CHERRY CREEK DANCE
presents
End of an Era
CHERRY CREEK dance EST. 1993
NEWMAN CENTER FOR THE PERFORMING ARTS
DECEMBER 13, 2026
4:30 pm

1. Holiday Cheer
Company Production
Ruth Altaras, Isabela Arispe, River Baccus, Saylor Bracker, Gaia Cafferelli, Sophie Carnahan, Lara Choudhry, Mariana Coogan, Zara DeVore-Badwan, Georgina Dietzler, Libby Fallon, Emma Galperin, Kenzie Gras, Makena Gras, Vivian Gras, Estelle Gruber, Emma Gutberg, Aven Healy, Teagan Henry, Charlotte Hohl, Nori Hurley, Kira Hurley, Mackenzie Jhawer, Hannah Jason, Abbey Jura, Goldie Laskoski, Lola Laskoski, Poppy Laskoski, Livia Lombardo, Eva Machol, Zella Mack, Alex May, Helen McGrath, Alyvia Michalson, Hannah Mills, Juniper Moore, Gianna Nally, Ryder Noble, Paige Northway, Annabella Rodewald, Caroline Roberts, Greyson Rutherford-Royer, Sydney Shannon, Emmalyn Shearer, Sienna St. Martin, Addison Thomas, Quinn Thomas, Brandy Vaisman, Remi Wynne

2. Sprinkle Party
2-3 Combo Tap
Brennan Schwartz Beck, Cooper Schwartz Beck, Leighton Beckham, Penny Bornholdt, Eloise Clinkenbeard, Lucy Daniel, Hayes Hoffman, Brae Meyer, Josephine Lapides, Leina Paul, Will Scherer, Noa Valencia, Katie Vossler

3. Pump Up the Jam
Hip Hop 6-8
Ellie Altenburger, Maggie Altenburger, Avigail Darmon, Whelan Davis, Suze Desiderio, Eily Erikson, Julia Haynes, Quinn Kelly, Indie Kilmer, Willa Marcu, Eloise Martin, Frankie McKinnon, Lucy Miller, Connor Mills, Layla Osborne, Julia Recht, Ailis Saunders, Sydney Seeb, Tory Tynan, Delaney Waite

4. Voulez Vous
Jazz IV
Teagan Henry, Alyvia Michalson, Sydney Shannon, Miette Volin

5. Vienna
Lyrical V/VI
Gaia Cafferelli, Sophie Carnahan, Libby Fallon, Estelle Gruber, Abigail Hawthorne, Mara Lutz, Helen McGrath, Juniper Moore, Gianna Nally, Annabella Rodewald, Greyson Rutherford-Royer

6. I'm Still Standing
4-5 Combo Tap
Group 1

Cora Benet, Margot Benson, Lucy Bostwick, Isabel Deming, Audrey Herman, Henley Hoffman, Vivika Holum, Violet Knowles, Charlotte Mathew, May Mueller, Harper Recht, Presley Rosen, Celeste Schwartz, Madison Stein, Margery Williams

7. I'm Still Standing
4-5 Combo Tap
Group 2

Bernadette Bennett, Evey Bornholdt, Annie Clickenbeard, Blair Dulin, Gwen Epstein, June Haugen, Avery Litsas, Ella Moriarity, Lillian Nelson, Adelaide O'Neill, Della Pickering, Lilly Scherer, Kacey Steiner, Josephine Stone, Lucy Viator, Jackie Vossler

8. Start My Day With a Smile
2-3 Combo Ballet

Brennan Schwartz Beck, Cooper Schwartz Beck, Leighton Beckham, Penny Bornholdt, Eloise Clinkenbeard, Lucy Daniel, Hayes Hoffman, Brae Meyer, Josephine Lapides, Leina Paul, Will Scherer, Noa Valencia, Katie Vossler

9. Never Grow Up
Lyrical 5-8/P

Isabela Arispe, Ruth Altaras, River Baccus, Jade Borvansky, Lara Choudry, Eloise Degidio, Geogina Dietzler, Arabella File, Emma Gutberg, Kengie Gras, Connor Mills, Ryder Noble, Goldie Laskoski, Emmalyn Shearer, Abby Sivakoff, Addison Thomas, Tory Tynan

10. I'm Coming Out
Jazz V/VI

Gaia Cafferelli, Sophie Carnahan, Abigail Evenson, Libby Fallon, Estelle Gruber, Abigail Hawthorne, Helen McGrath, Juniper Moore, Gianna Nally, Annabella Rodewald, Greyson Rutherford-Royer

11. Cups
Tap IV
Teagan Henry, Alyvia Michalson, Sydney Shannon

12. The Glow
4-5 Combo Ballet
Group 1
Cora Benet, Margot Benson, Lucy Bostwick, Isabel Deming, Audrey Herman, Henley Hoffman, Vivika Holum, Violet Knowles, Charlotte Mathew, May Mueller, Harper Recht, Presley Rosen, Celeste Schwartz, Madison Stein, Margery Williams

13. The Glow
4-5 Combo Ballet
Group 2
Bernadette Bennett, Evey Bornholdt, Annie Clickenbeard, Blair Dulin, Gwen Epstein, June Haugen, Avery Litsas, Ella Moriarity, Lillian Nelson, Adelaide O'Neill, Della Pickering, Lilly Scherer, Kacey Steiner, Josephine Stone, Lucy Viator, Jackie Vossler

14. High School Musical
Musical Theatre
Beatrice Bennett, Kiana Humphrey, Nia Humphrey, Kira Humphrey, Connor Mills, Delaney Waite, Ruth Altaras, Isabela Arispe, River Baccus, Saylor Bracker, Gaia Cafferelli, Sophie Carnahan, Lara Choudhry, Mariana Coogan, Zara DeVore-Badwan, Georgina Dietzler, Libby Fallon, Emma Galperin, Kenzie Gras, Makena Gras, Vivian Gras, Estelle Gruber, Emma Gutberg, Aven Healy, Teagan Henry, Charlotte Hohl, Nori Hurley, Kira Hurley, Mackenzie Jhawer, Hannah Jason, Abbey Jura, Goldie Laskoski, Lola Laskoski, Poppy Laskoski, Livia Lombardo, Eva Machol, Zella Mack, Alex May, Helen McGrath, Alyvia Michalson, Hannah Mills, Juniper Moore, Gianna Nally, Ryder Noble, Paige Northway, Annabella Rodewald, Caroline Roberts, Greyson Rutherford-Royer, Sydney Shannon, Emmalyn Shearer, Sienna St. Martin, Addison Thomas, Quinn Thomas, Brandy Vaisman, Remi Wynne

15. About that Time
4-5 Hip Hop/Cheer
Skye Besborodco, Bianca Bragg, Wren Drespling, Gigi Fosbinder, Mila Glazer, Lana Jokic, Ellie Keeter, Celeste Schwartz, Sloane Zucker

16. RockStar
Jazz I/II/III
Saylor Bracker, Mariana Coogan-Carroll, Zara DeVore-Badwan, Emma Galperin, Makena Gras, Vivian Gras, Charlotte Hohl, Aven Healy, Kira Hurley, Nori Hurley, Hannah Jason, Abbie Jura, Mackenzie Jhawer, Lola Laskoski, Poppy Laskoski, Livia Lombardo, Alex May, Eva Machol, Zella Mack, Hannah Mills, Paige Northway, Caroline Roberts, Sienna St. Martin, Quinn Thomas, Brandy Vaisman, Remi Wynne

17. Working 9 to 5
Tap 5-8
Ellie Altenburger, Maggie Altenburger, Margot Giblin, Lettie Hagen, Kiana Humphrey, Nia Humphrey, Willow Kowalsky, Adalyn Litsas, Piper Manning, Ava Jane Stone, Parker Viator

18. Battle of the Girl Bands
Hip Hop IV
Zara DeVore-Badwan, Teagan Henry, Aylvia Michaelson, Hannah Mills, Sydney Shannon

19. Battle of the Boy Bands
Hip Hop V/VI
Morgan Barnett, Gaia Cafferelli, Sophie Carnahan, Libby Fallon, Noah Foley, Estelle Gruber, Abigail Hawthorne, Helen McGrath, Mara Lutz, Juniper Moore, Gianna Nally, Annabella Rodewald, Greyson Rutherford-Royer, Adele Wilson

20. Dancing through the Day
Jazz P
Isabela Arispe, Ruth Altaras, River Baccus, Lara Choudry, Geogina Dietzler, Kenzie Gras, Emma Gutberg, Ryder Noble, Zella Mack, Goldie Laskoski, Emmalyn Shearer, Addison Thomas

21. That's What Dreams are Made Of

Jazz 5-8

Ellie Altenburger, Maggie Altenburger, Margot Giblin, Lettie Hagen, Kiana Humphrey, Nia Humphrey, Willow Kowalsky, Adalyn Litsas, Piper Manning, Ava Jane Stone, Parker Viator

22. End of an Era

Company Production

Ruth Altaras, Isabela Arispe, River Baccus, Saylor Bracker, Gaia Cafferelli, Sophie Carnahan, Lara Choudhry, Mariana Coogan, Zara DeVore-Badwan, Georgina Dietzler, Libby Fallon, Emma Galperin, Kenzie Gras, Makena Gras, Vivian Gras, Estelle Gruber, Emma Gutberg, Aven Healy, Teagan Henry, Charlotte Hohl, Nori Hurley, Kira Hurley, Mackenzie Jhawer, Hannah Jason, Abbey Jura, Goldie Laskoski, Lola Laskoski, Poppy Laskoski, Livia Lombardo, Eva Machol, Zella Mack, Alex May, Helen McGrath, Alyvia Michalson, Hannah Mills, Juniper Moore, Gianna Nally, Ryder Noble, Paige Northway, Annabella Rodewald, Caroline Roberts, Greyson Rutherford-Royer, Sydney Shannon, Emmalyn Shearer, Sienna St. Martin, Addison Thomas, Quinn Thomas, Brandy Vaisman, Remi Wynne